



Poole Bay 100 Event 2024

ROUND 2 - UKOPRA OFFSHORE CHAMPIONSHIP 2024

Sunday 16th June 2024

Bulletin No. 1

1. Rough weather course provision

It is hoped that the weather front currently moving towards the South coast of England will have blown through by Sunday am and that the full advertised course (as per Race Instructions) may be run. However, the Organising Committee have taken the decision to make provision for a 'Rough Weather Course' so that racing can be managed closely and curtailed if required.

Please have your navigation prepared and boat fuelled to run both course options for your class, with a final decision given by the OOD at Drivers Briefing at 08:00 on Sunday 16th June.

ROUGH WEATHER COURSE – CLASSES 1 + 2

(Muster Area	W of Alum Outfall	Yellow Can		50 42 167 N	001 53 642 W)
Mark 1	Fisherman's Walk	Yellow Can	S	50 42 945 N	001 49 122 W
Mark 2	Southbourne 2	Yellow Can	S	50 42 743 N	001 46 254 W
Mark 12	Christchurch Ledge Buoy	Yellow Can	S	50 41 506 N	001 41 568 W
Mark 9	BP Wytch Farm/ Magnum/ Boss	Yellow Can	S	50 40 306 N	001 52 453 W
Mark 10	Alum Outfall Buoy	Yellow Can	S	50 42 320 N	001 53 401 W
Lap Line	Bournemouth Outfall Buoy	Yellow Buoy	P	50 42 603 N	001 52 314 W

17.00 NM

Class 1 – START LAP + 4 LAPS = 86.00 NM

Class 2 – START LAP + 3 LAPS = 69.00 NM

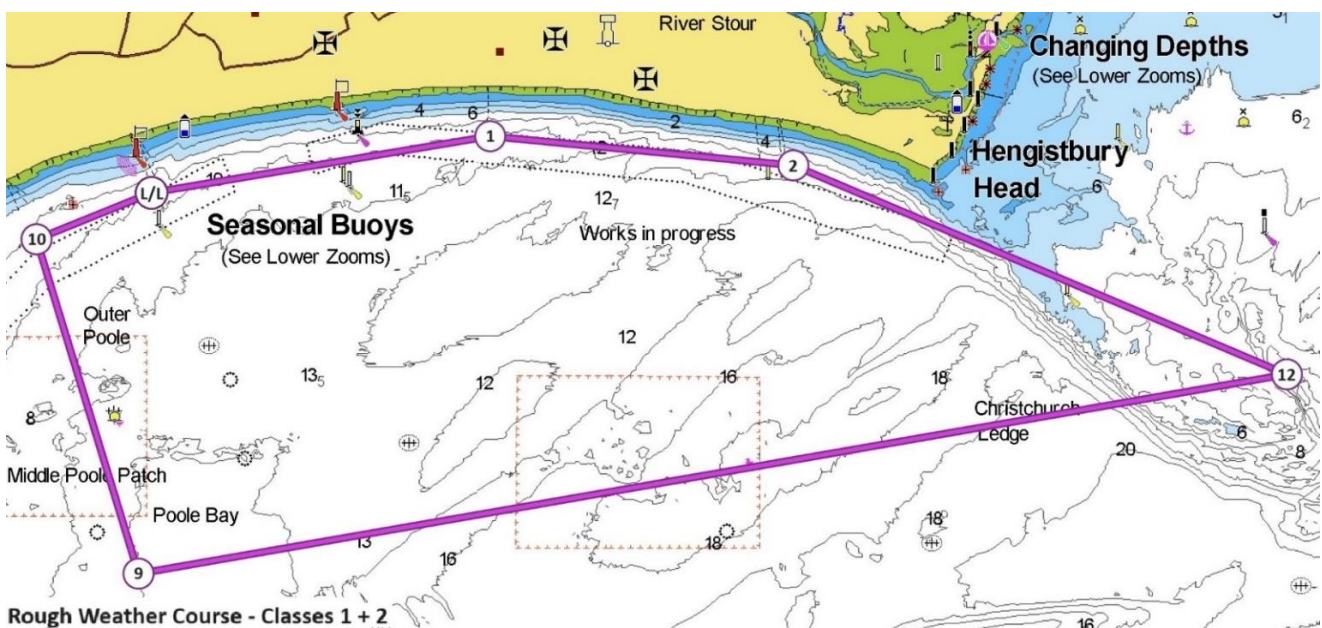

ROUGH WEATHER COURSE – CLASS 3

(Muster Area	W of Alum Outfall	Yellow Can		50 42 167 N	001 53 642 W)
Mark 1	Fisherman's Walk	Yellow Can	S	50 42 945 N	001 49 122 W
Mark 2	Southbourne 2	Yellow Can	S	50 42 743 N	001 46 254 W
Mark 11	Southbourne Outfall	Yellow Can	S	50 42 685 N	001 46 494 W
Mark 9	BP Wytch Farm/ Magnum/ Boss	Yellow Can	S	50 40 306 N	001 52 453 W
Mark 10	Alum Outfall Buoy	Yellow Can	S	50 42 320 N	001 53 401 W
Lap Line	Bournemouth Outfall Buoy	Yellow Buoy	P	50 42 603 N	001 52 314 W

12.30 NM

CLASS 3 - START LAP + 3 LAPS = 50.20 NM

